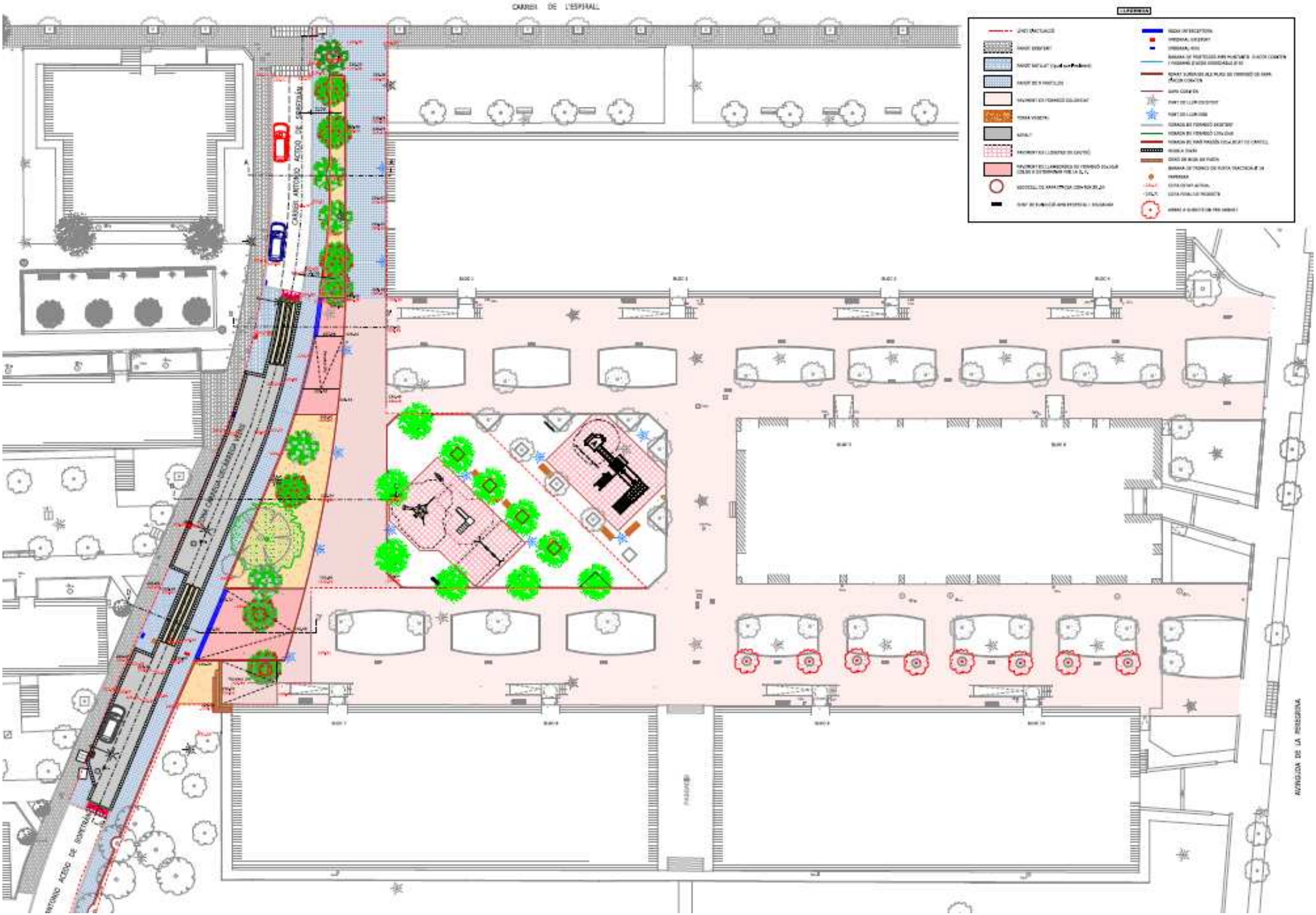
CARRER DE L'ESPIRAL
CARRER ANTONIO ACEDO DE SANTIAGO
AVENIDA DE LA INDUSTRIA
PASSEIG