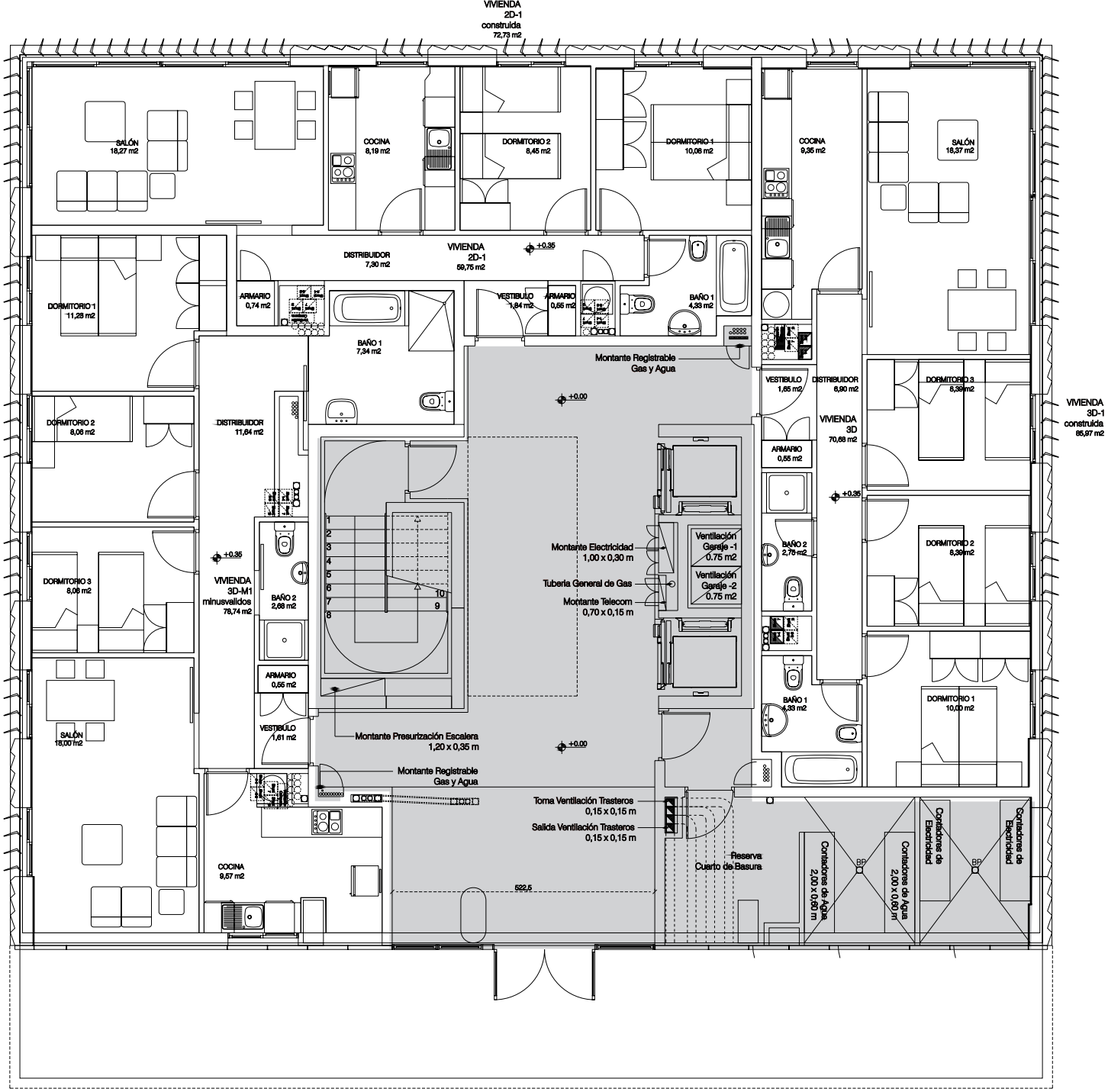

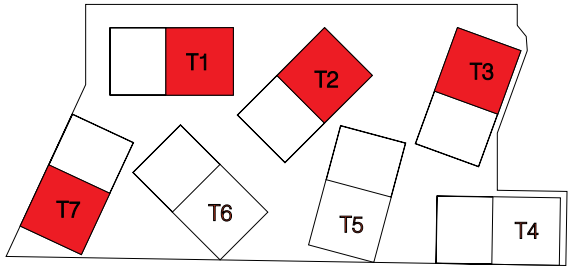

El Porvenir

TORREONES

PLANTA BAJA