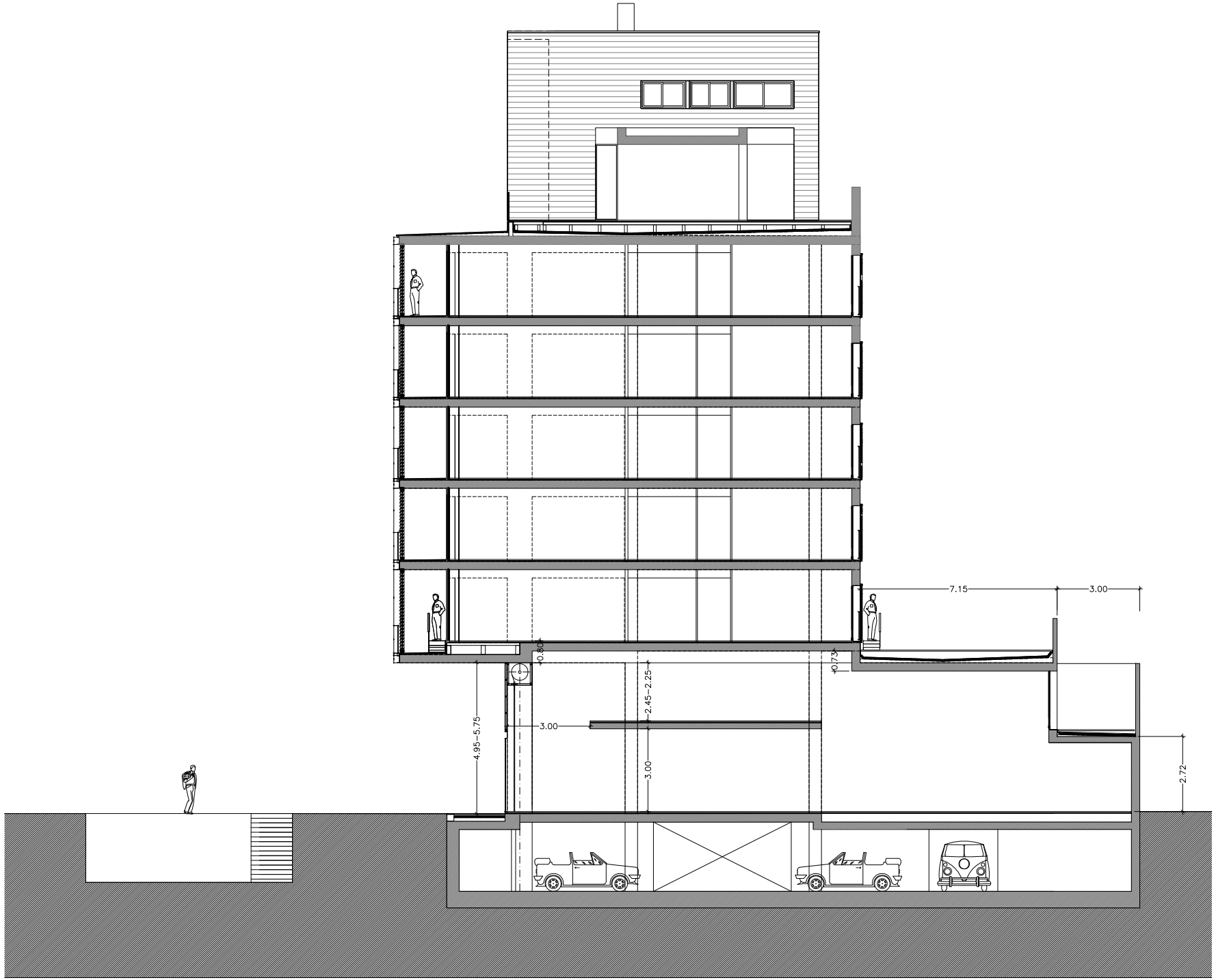
7.15
3.00
0.80
0.73
2.45-2.25
3.00
4.95-5.75
3.00
2.72