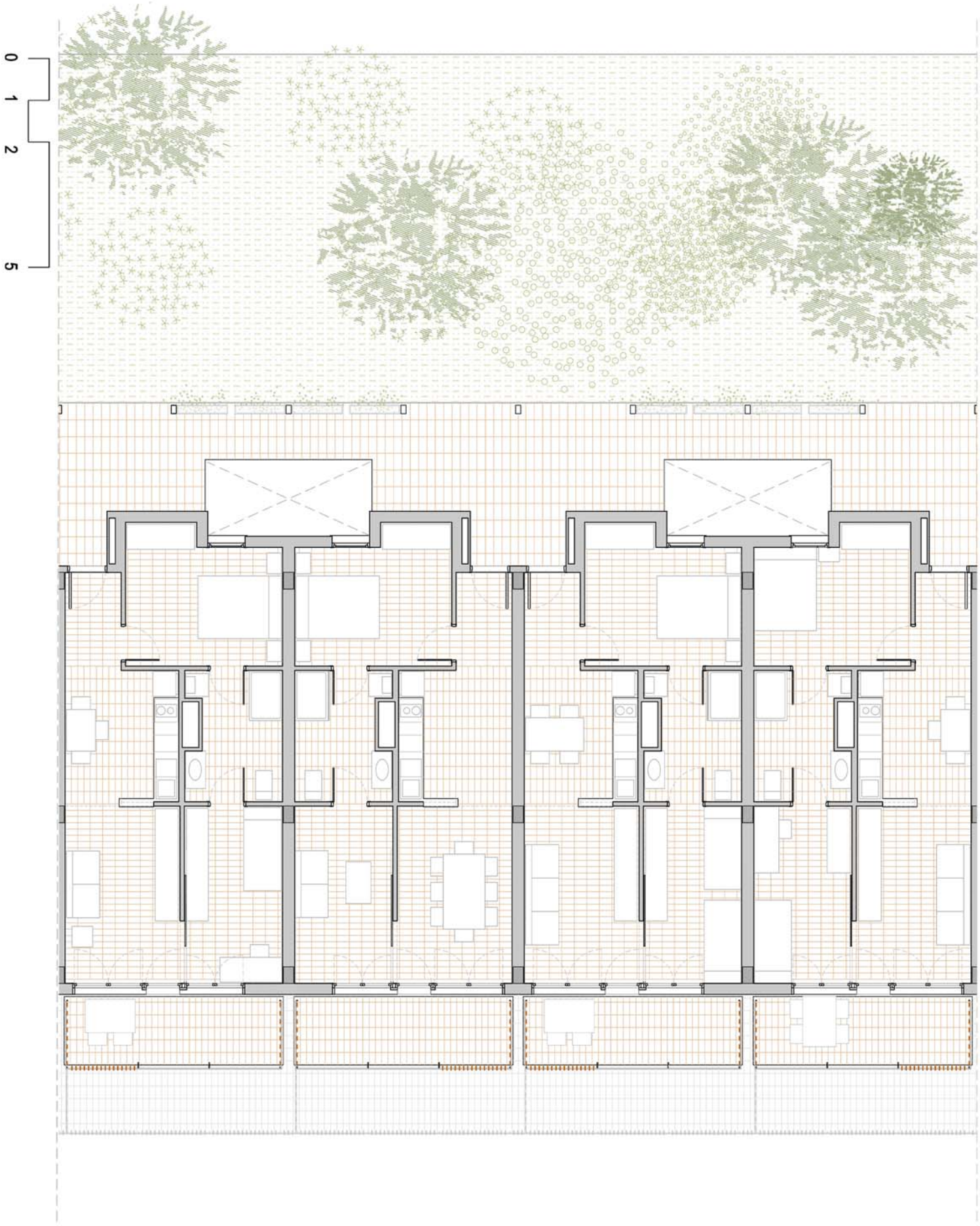
0
1
2
5