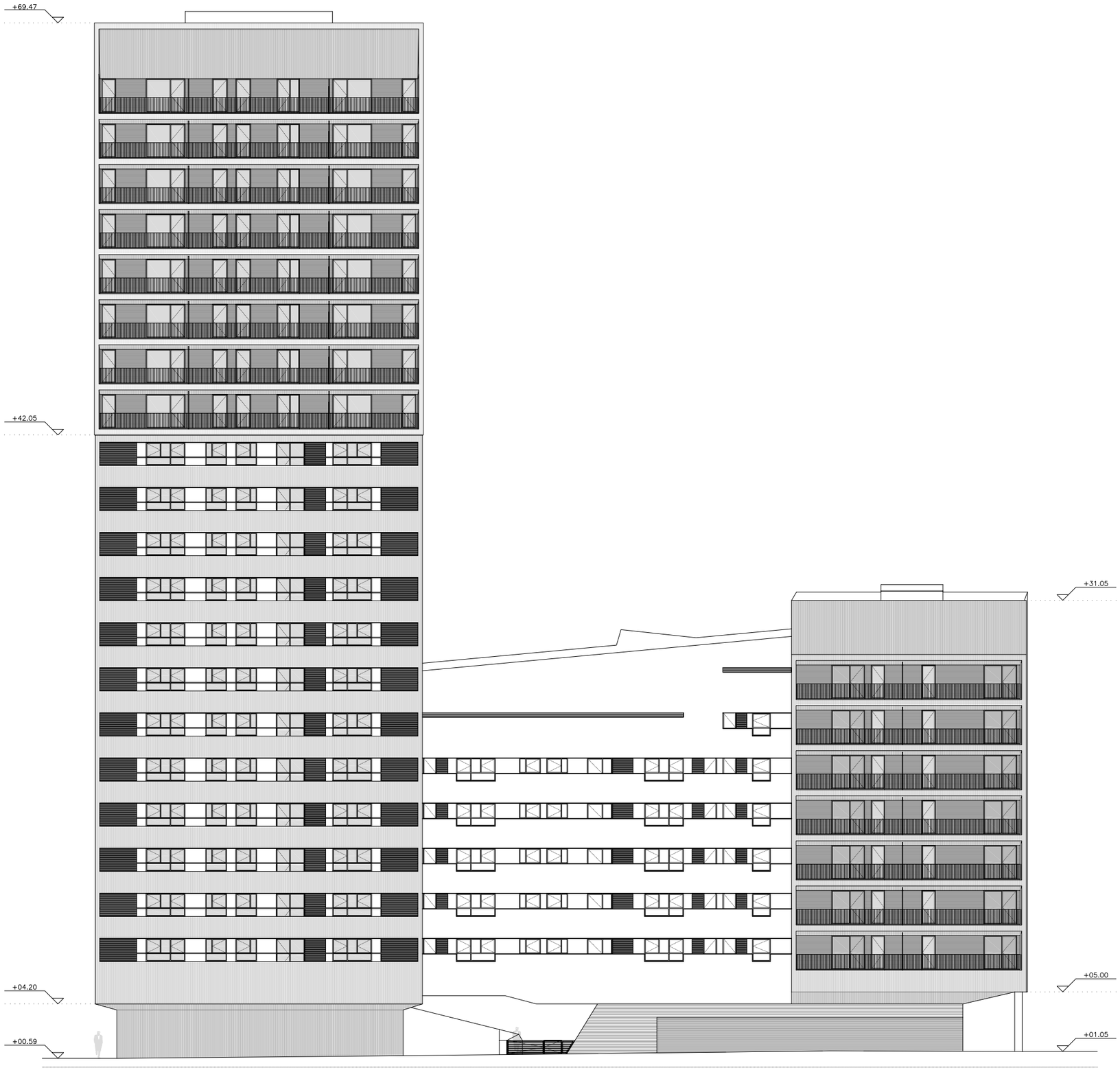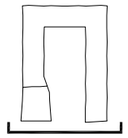ALZADO SUR